

Ats already approved by MMDA in 92 (B/19813/91) & BA also approved by MMDA in 92

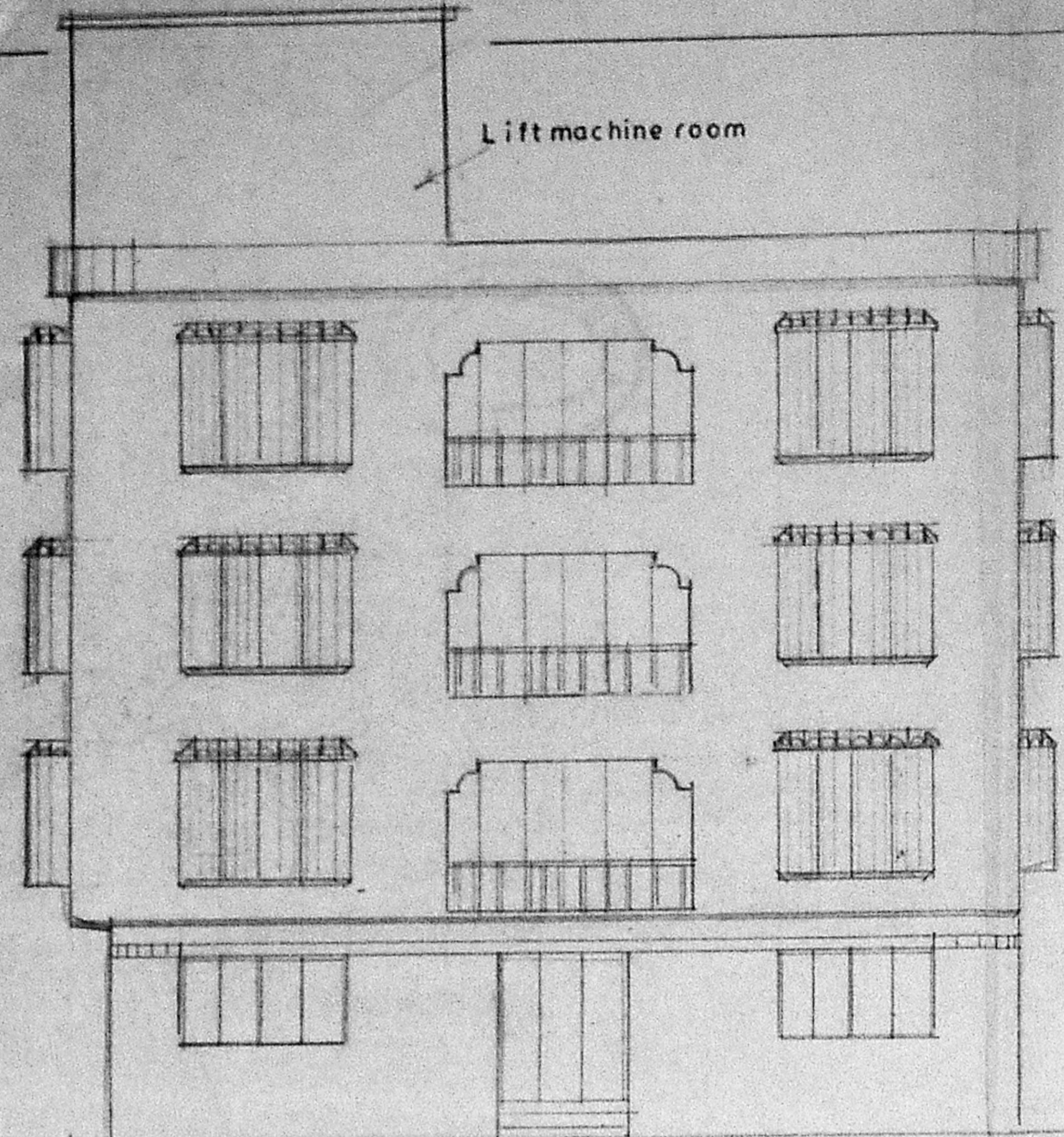

ELEVATION

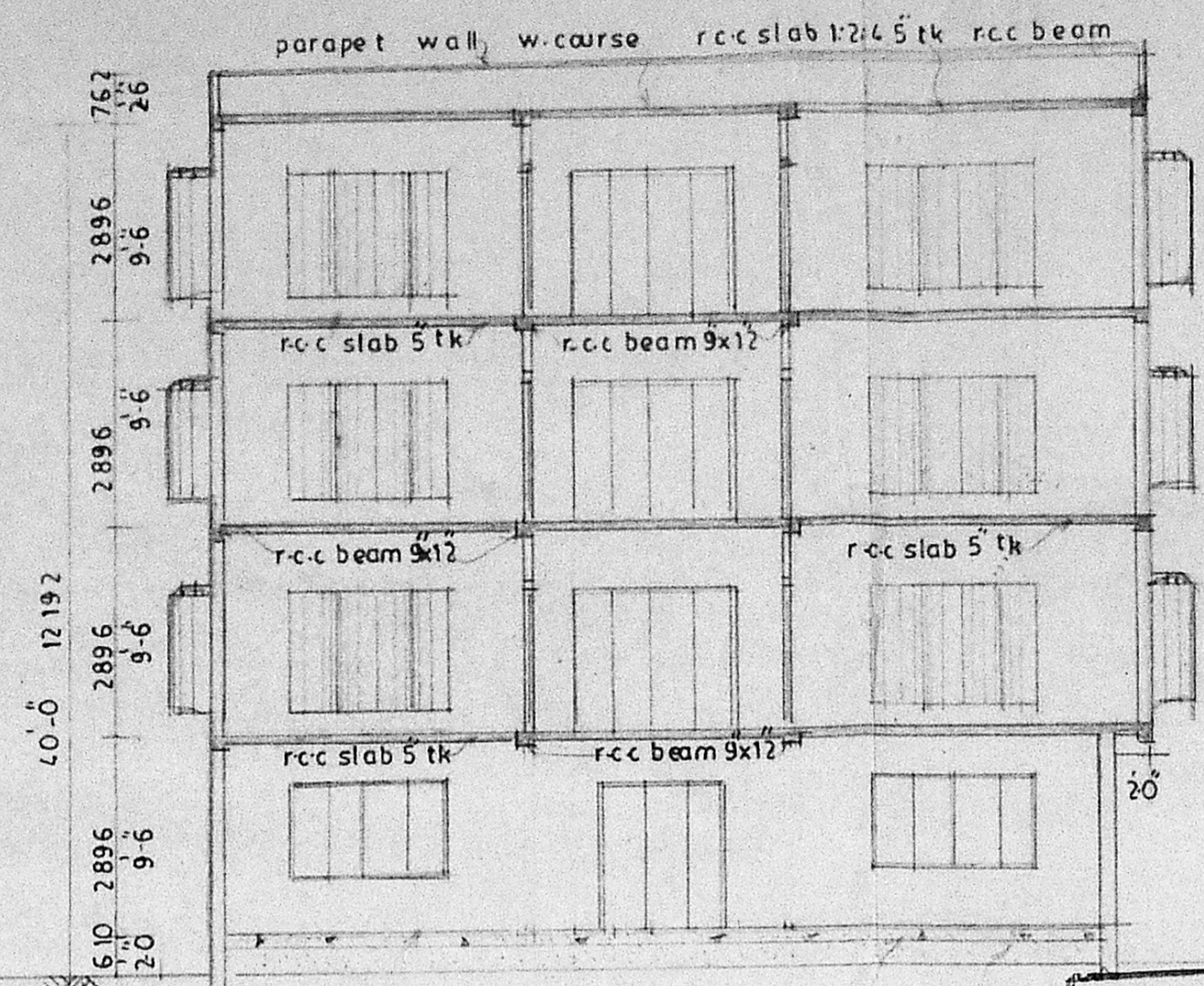

SECTION-ON-AB

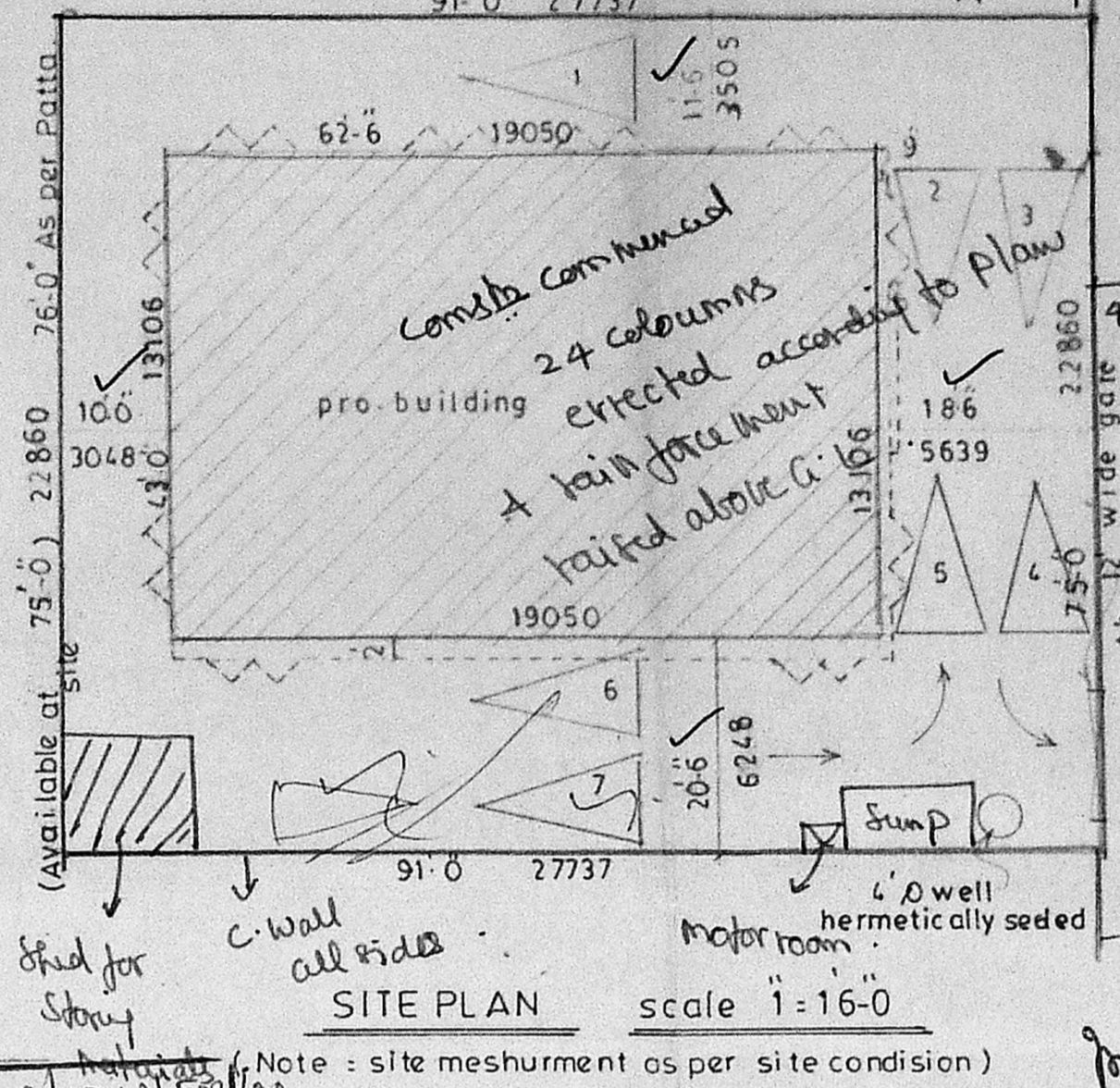

SITE PLAN scale 1:16-0

Now Submitted for approval

MMDA 'B' / PP NO. C.No. B.2/19824/92

KEY PLAN N.S.

4th cross street

7th cross street

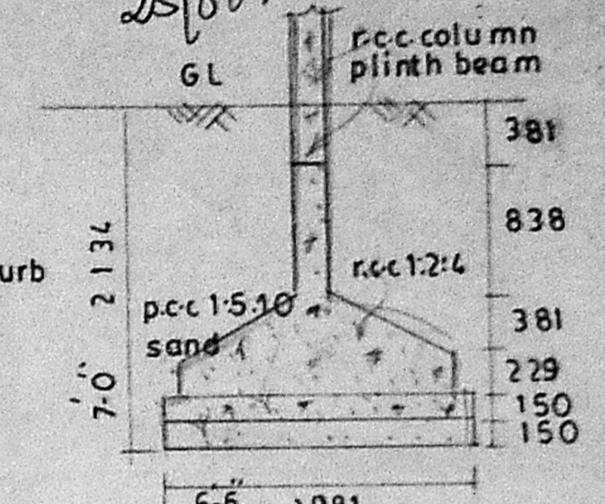

FOUNDATION DETAILS

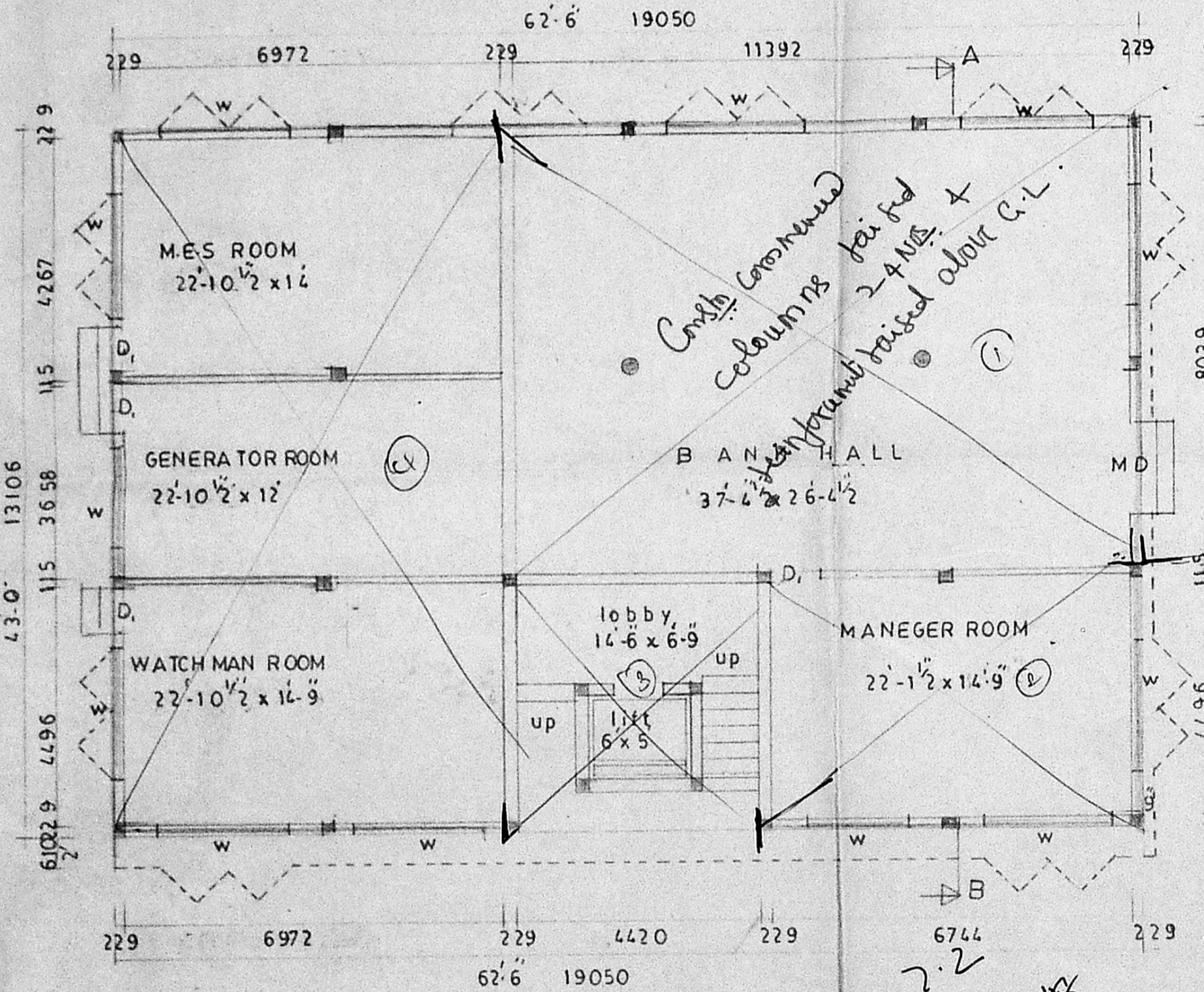

GROUND FLOOR PLAN

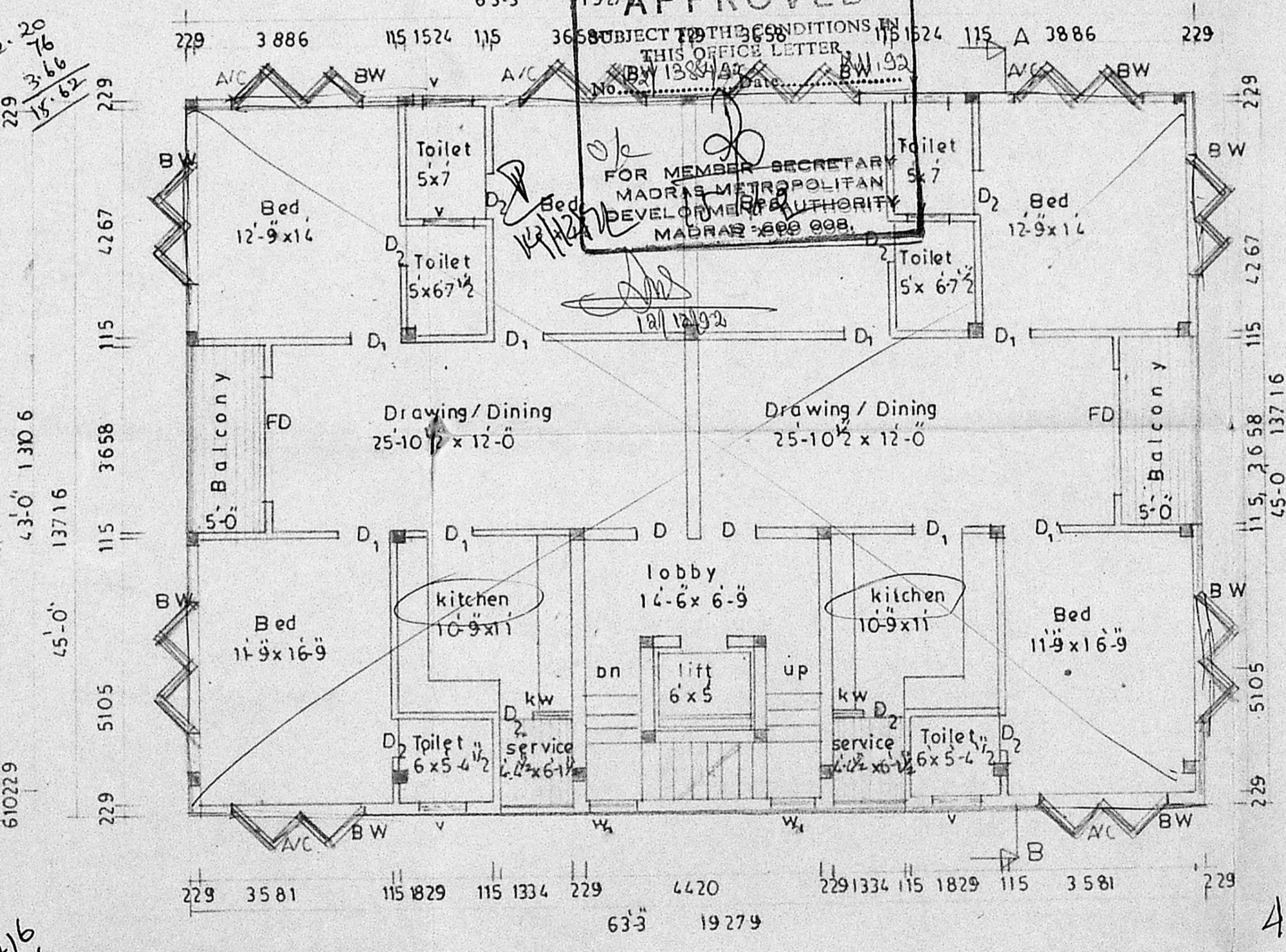

TYPICAL FLOOR PLAN I, II, III

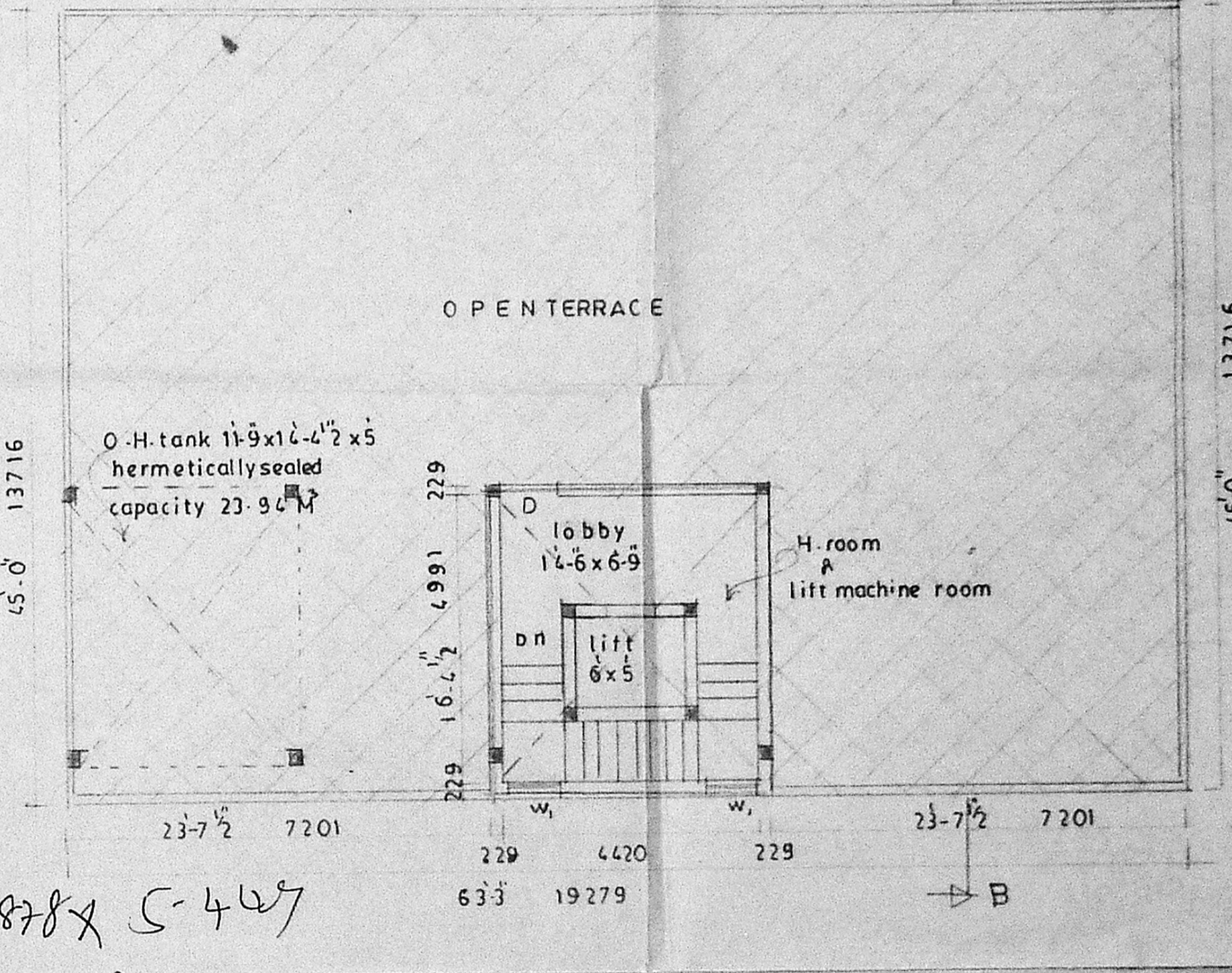

TERRACE FLOOR PLAN

APPROVED

FOR MEMBER SECRETARY

MADRAS METROPOLITAN

DEVELOPMENT AUTHORITY

MADRAS - 600 008.

PROPOSED BUILDING AT D-N O 6 UNITED INDIA COLONY SOUTHERN ROW KODAMBAKKAM MADRAS - 24

(APPROVED BY MMDA B/19813/91 ON 6.5.92 P.P NO B/10952/151/92 Dated 6.5.92.)

For - mr - Ramathan

mr - Rajendra R. mehta (power Agent)

SPECIFICATION

Foundation	p.c.c 1:5:10 & sand with r.c.c column 12:4 (mix)
S-Structure	Bk work in cm 1:5 (mix)
Base ment	p.c.c 1:4:8 & sand with floor finish mosaic tiles
Plastering	C:m 1:4 (mix)
Roof	Rec 1:2:4 5"tk slab
W.course	Bk jally laid with l.s.m 1:4 two layers of presed terrace tiles
Joinery	Bestindian teak wood

JOINERY

MD MAIN DOOR	1829 x 2134
D DOOR	1067 x 2134
D <sub>1</sub> DOOR	914 x 2134
D <sub>2</sub> DOOR	762 x 2134
W WINDOW	2438 x 1372
BW BAY WINDOW	2438 x 1829
FD FRENCH DOOR	2438 x 2134
V VENTILATOR	914 x 610
W <sub>1</sub> WINDOW	914 x 1372
KW KITCHEN WINDOW	572 x 1372
AC	762 x 610

AREA STATEMENT

PLAT AREA	6916 sq ft
GROUND FLOOR (n.f.s. + 1032 sq ft)	1656
TYPICAL FLOOR I, II, III	8539
plat coverage	39%
provid F.S.	1-474

SCALE 1:800

DATE 20-3-92

OWNER (power agent)

S-C HOCKALINGAM BE-MIE

class 1 surveyor

L.S. no. 213

corporation of madras

LICENSED SURVEYOR

architects

srinivasa enterprises

74 BAZULLAH ROAD

T-NAGAR MADRAS-17

PHONE off 8254962

Res 4822848